

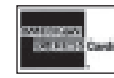

ROCK VALLEY



ANTIQUE AUTO PARTS, INC.

STAINLESS STEEL GAS TANKS FOR CHEVROLET



419-1010-SR

Part No.	Year	
419-1010-SR	1931-32	Passenger Car - 20 Gal.
419-1010-SR-TB		Throttle Body Pump Assembly Installed
419-1010-SR-TPI		T.P.I. Pump Assembly Installed
419-1015-SR	1931-32	Pass. Car Using Corvette Rear End. Specify Year of Rear End
419-1015-SR-TB		Throttle Body Pump Assembly Installed
419-1015-SR-TPI		T.P.I. Pump Assembly Installed
419-1020-SR	1933	Passenger Car - 18.5 Gal.
419-1020-SR-TB		Throttle Body Pump Assembly Installed
419-1020-SR-TPI		T.P.I. Pump Assembly Installed
419-1025-SR	1934	Standard & 35 STD. 3W Coupe (Steel) - 18.5 Gal.
419-1025-SR-TB		Throttle Body Pump Assembly Installed
419-1025-SR-TPI		T.P.I. Pump Assembly Installed
419-1030-SR	1934	Master - 18.5 Gal .
419-1030-SR-TB		Throttle Body Pump Assembly Installed
419-1030-SR-TPI		T.P.I. Pump Assembly Installed
419-1035-SR	1935	Standard 5W Coupe & Fiberglass Body - 18.5 Gal.
419-1035-SR-TB		Throttle Body Pump Assembly Installed
419-1035-SR-TPI		T.P.I. Pump Assembly Installed
419-1040-SR	1935	Standard Sedan - 18.0 Gal.
419-1040-SR-TB		Throttle Body Pump Assembly Installed
419-1040-SR-TPI		T.P.I. Pump Assembly Installed
419-1042-SR	1936	Pickup - 19.0 Gal.
419-1042-SR-TB		Throttle Body Pump Assembly Installed
419-1042-SR-TPI		T.P.I. Pump Assembly Installed
419-1045-SR	1936	Standard Coupe - 18.0 Gal.
419-1045-SR-TB		Throttle Body Pump Assembly Installed
419-1045-SR-TPI		T.P.I. Pump Assembly Installed

CALL FOR CURRENT PRICING



ROCK VALLEY



ANTIQUE AUTO PARTS, INC.



419-1050-SR

Continued

STAINLESS STEEL GAS TANKS FOR CHEVROLET

Part No.	Year	Description
419-1048-SR	1936	Standard Sedan 18.0 Gal.
419-1048-SR-TB		Throttle Body Pump Assembly Installed
419-1048-SR-TPI		T.P.I. Pump Assembly Installed
419-1050-SR	1937	Sedan - 18.0 Gal. (Note - See PN: 419-1455 - pg. 12)
419-1050-SR-TB		Throttle Body Pump Assembly Installed
419-1050-SR-TPI		T.P.I. Pump Assembly Installed
419-1055-SR	1938-39	Sedan - 20.0 Gal.
		Convert - 5 Pass. Coupe
419-1055-SR-TB		Throttle Body Pump Assembly Installed
419-1055-SR-TPI		T.P.I. Pump Assembly Installed (Fill Thru R. Fender)
419-1060-SR	1937-40	3 Pass. Coupe - Stock Capacity (fills thru 1/4 panel) - 20 Gal.
419-1060-SR-TB		Throttle Body Pump Assembly Installed
419-1060-SR-TPI		T.P.I. Pump Assembly Installed (Mounts Inside Car - Fills Thru 1/4 Panel)
419-1065-SR	1940	Sedan - Convert - 5 Pass. Coupe - 19.0 Gal.
419-1065-SR-TB		Throttle Body Pump Assembly Installed
419-1065-SR-TPI		T.P.I. Pump Assembly Installed (Fills thru R. Fender)
419-1068-SR	1941-48	3 Passenger Coupe and Sedan Div - Stock Capacity - 18.5 Gal.
419-1068-SR-TB		Throttle Body Pump Assembly Installed
419-1068-SR-TPI		T.P.I. Pump Assembly Installed
419-1070-SR	1941-48	5 Passenger Coupe and Convertible - 20.0 Gal.
419-1070-SR-TB		Throttle Body Pump Assembly Installed
419-1070-SR-TPI		T.P.I. Pump Assembly Installed
419-1075-SR	1941-48	Sedan - 16.0 Gal.
419-1075-SR-TB		Throttle Body Pump Assembly Installed
419-1075-SR-TPI		T.P.I. Pump Assembly Installed

CALL FOR CURRENT PRICING

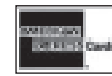

ANTIQUE AUTO PARTS, INC.

Continued

STAINLESS STEEL GAS TANKS FOR CHEVROLET

Part No.	Year	
419-1077-SR	1941-46	Pickup 1/2-Ton Tank - Stock Capacity & Location - 24.5 Gal.
419-1077-SR-TB		Throttle Body Pump Assembly Installed
419-1077-SR-TPI		T.P.I. Pump Assembly Installed
419-1080-SR	1947-54	(First Series 55) Suburban, 1/2-Ton Panel & 47-48 P.U. Stock Capacity - 13.5 Gal.
419-1080-SR-TB		Throttle Body Pump Assembly Installed
419-1080-SR-TPI		T.P.I. Pump Assembly Installed
419-1082-SR	1947-54	Under Pickup Bed Tank, Located Behind Rear Axle - 20.5 Gal.
	1st Series "55	Spare Tire Mount Must be Eliminated - fits 1/2 ton only.
419-1082-SR-TB		Throttle Body Pump Assembly Installed
419-1082-SR-TPI		T.P.I. Pump Assembly Installed
419-1085-SR	1949-52	Car - Stock Capacity - 16 Gal.
419-1085-SR-TB		Throttle Body Pump Assembly Installed
419-1085-SR-TPI		T.P.I. Pump Assembly Installed
419-1090-SR	1953-54	Passenger Car - Except Station Wagon - 18.5 Gal.
419-1090-SR-TB		Throttle Body Pump Assembly Installed
419-1090-SR-TPI		T.P.I. Pump Assembly Installed
419-1096-SR	1955-59	Under Pickup Bed Tank, Located Behind Rear Axle - 20 Gal.
	2st Series "55-59	Spare Tire Mount Must be Eliminated - fits 1/2 tone only.
419-1096-SR-TB		Throttle Body Pump Assembly Installed
419-1096-SR-TPI		T.P.I. Pump Assembly Installed

ALL TANKS ARE HAND FABRICATED

**PLEASE ALLOW APPROXIMATELY
6 TO 8 WEEKS DELIVERY ON ALL
GAS TANKS**

CALL FOR CURRENT PRICING

5800 NORTH ROTHWELL RD. • BOX 352 • STILLMAN VALLEY, IL 61084 • 1-815-645-2271 • 1-800-344-1934 • FAX: 1-815-645-2740



ROCK VALLEY

ANTIQUE AUTO PARTS, INC.



STAINLESS STEEL GAS TANKS FOR CLASSIC 55-57 CHEVROLET

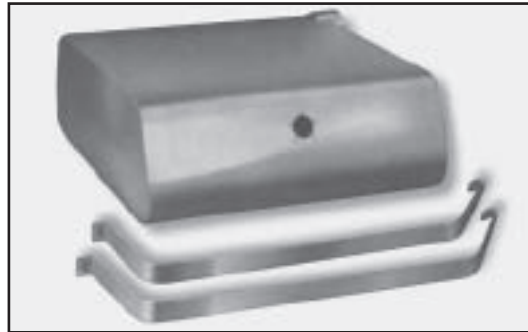

Gas Tank Fits Classic
55-57 Chevrolet

Part No	Year	
419-1130	1955-56	Passenger Except Station Wagon - Stock Capacity - 18 Gal. S/S mounting straps furnished. Specify top mount or original sender location.
419-1130-TB		Throttle Body Pump Assembly Installed
419-1130-TPI		T.P.I. Pump Assembly Installed
		*Available in Extra Capacity (Additional Charge)
419-1135	1957	Passenger Except Station Wagon - Stock Capacity - 18 Gal. S/S mounting straps furnished. Specify sender location.
419-1135-TB		Throttle Body Pump Assembly Installed
419-1135-TPI		T.P.I. Pump Assembly Installed
		*Available in Extra Capacity (Additional Charge)
419-1156-SR	1962-67	Nova - Stock Capacity - Except 62-63 Wagon & 9 passenger Must use bolt in sending unit - S/S mounting straps furnished.
419-1156-SR-TB		Throttle Body Pump Assembly Installed
419-1156-SR-TPI		T.P.I. Pump Assembly Installed.
419-1170-SR	1967-68	Camaro - Stock Capacity Must use bolt in sending unit - S/S mounting straps furnished.
419-1170-SR-TB		Throttle Body Pump Assembly Installed
419-1170-SR-TPI		T.P.I. Pump Assembly Installed
419-1171-SR	1969	Camaro - Stock Capacity Must use bolt in sending unit - S/S mounting straps furnished.
419-1171-SR-TB		Throttle Body Pump Assembly Installed
419-1171-SR-TPI		T.P.I. Pump Assembly Installed

CALL FOR CURRENT PRICING



ANTIQUE AUTO PARTS, INC. STAMPED STEEL GAS TANKS FOR CHEVROLET

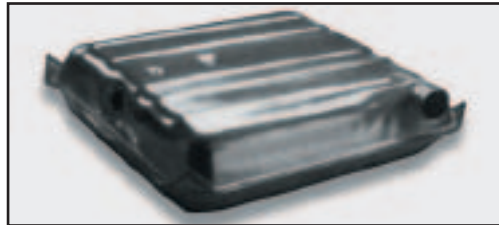

55-56 Chevrolet
Gas Tank

Part No.	Year	Description
419-1131	1955-56	Passenger Car Except Station Wagon - Stock Capacity - 18 Gal. No mounting straps furnished
419-1131-TB		Throttle Body Pump Assembly Installed
419-1131-TPI		T.P.I. Pump Assembly Installed
419-1132	1955-56	Station Wagon/Nomad - Stock Capacity No mounting straps furnished
419-1132-TB		Throttle Body Pump Assembly Installed
419-1132-TPI		T.P.I. Pump Assembly Installed
419-1136	1957	Passenger Car Except Station Wagon - Stock Capacity - 18 Gal. No mounting straps furnished
419-1136-TB		Throttle Body Pump Assembly Installed
419-1136-TPI		T.P.I. Pump Assembly Installed
419-1137	1957	Station Wagon/Nomad - Stock Capacity No mounting straps furnished
419-1137-TB		Throttle Body Pump Assembly Installed
419-1137-TPI		T.P.I. Pump Assembly Installed
419-1159	1964-67	Chevelle No mounting straps furnished
419-1159-SR-TB		Throttle Body Pump Assembly Installed
419-1159-SR-TPI		T.P.I. Pump Assembly Installed

*** MANY OTHER "MUSCLE CAR" ERA TANKS AVAILABLE
CALL FOR DETAILS & AVAILABILITY (Ford, Chevy, Mopar and More)**
NOTE: Mounting Straps Available at Additional Cost

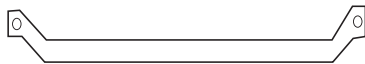

MOUNTING STRAPS



419-1410	1955-57	Stainless Straps Only
419-1440	1967-69	Stainless Straps Only - Camaro
419-1455	1937	Chevy Upper Straps
419-1465	1955-57	Steel Straps as Original - Sedan
419-1475	1955-57	Steel Straps as Original - Station Wagon - Nomad

Straps Can Also Be Made to Order - Call For Prices

CALL FOR CURRENT PRICING



ROCK VALLEY

ANTIQUE AUTO PARTS, INC.



STAINLESS STEEL GAS TANKS FOR 1953-67 CORVETTE



Part No.	Year	
419-1175-V	1953-55	Stock Capacity
419-1175-V-TB		Throttle Body Pump Assembly Installed
419-1175-V-TPI		T.P.I. Pump Assembly Installed
419-1180-V	1956-62	Stock Capacity
419-1180-V-TB		Throttle Body Pump Assembly Installed
419-1180-V-TPI		T.P.I. Pump Assembly Installed
419-1185-V	1963-67	Stock Capacity
419-1185-V-TB		Throttle Body Pump Assembly Installed
419-1185-V-TPI		T.P.I. Pump Assembly Installed

NOTE: Mounting straps furnished.

STAINLESS STEEL GAS TANKS FOR PLYMOUTH - DODGE

Part No.	Year	
619-1010	1933-34	Short Wheel Base Coupe (Round Tank) - 18.5 Gal.
619-1010-TB		Throttle Body Pump Assembly Installed
619-1010-TPI		T.P.I. Pump Assembly Installed
619-1015	1933-34	Long Wheel Base Coupe (Oval Tank) - 18.5 Gal.
619-1015-TB		Throttle Body Pump Assembly Installed
619-1015-TPI		T.P.I. Pump Assembly Installed
619-1020	1933-34	Short Wheel Base Sedan - 18.5 Gal.
619-1020-TB		Throttle Body Pump Assembly Installed
619-1020-TPI		T.P.I. Pump Assembly Installed
619-1025	1933-34	Long Wheel Base Sedan - 18.5 Gal.
619-1025-TB		Throttle Body Pump Assembly Installed
619-1025-TPI		T.P.I. Pump Assembly Installed

CALL FOR CURRENT PRICING